

# Azaan International School

Grade: V

## Worksheet

Subject: Social Science

Name: \_\_\_\_\_ Date: \_\_\_\_\_ Roll No: \_\_\_\_ Sec: \_\_\_\_\_

### Chapter 3: Structure of the Earth

#### I. Fill in the blanks:

1. The surface of the earth is made of \_\_\_\_\_ percentage land and \_\_\_\_\_ percentage water.
2. \_\_\_\_\_ is the largest country in the world.
3. \_\_\_\_\_ is the smallest country in the world.
4. As we go deeper inside the Earth, the temperature keeps on \_\_\_\_\_.
5. \_\_\_\_\_ occur due to heavy rainfall.
6. \_\_\_\_\_ in South America is one of the highest active volcanoes in the world.

#### II. Describe the disaster in 6 to 7 lines using the hints given below:

- Name the type of disaster
- How does it happen?
- What precautions would you take during such disaster?

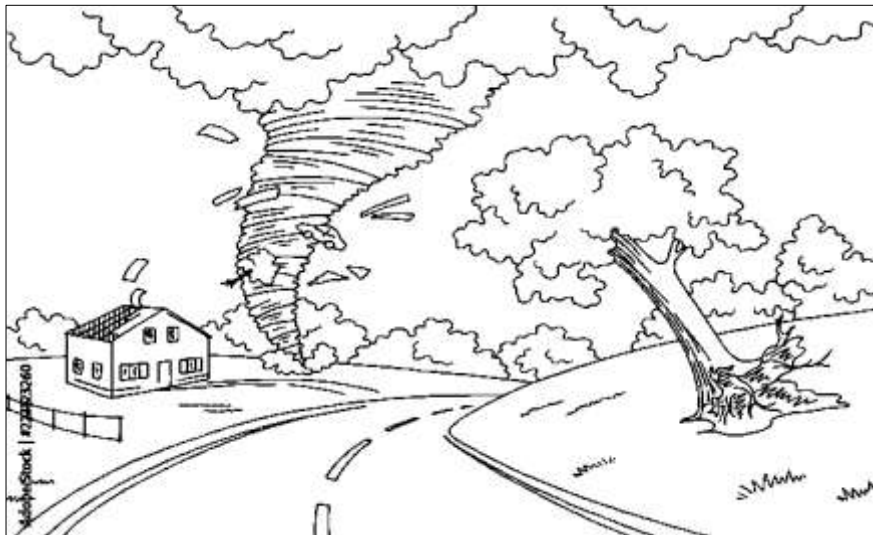

---

---

---

---

---

III. Label the parts of volcano with the help of the help box given below:

Magma	lava	vent	Crater	cone	dust, ash and rock
-------	------	------	--------	------	--------------------

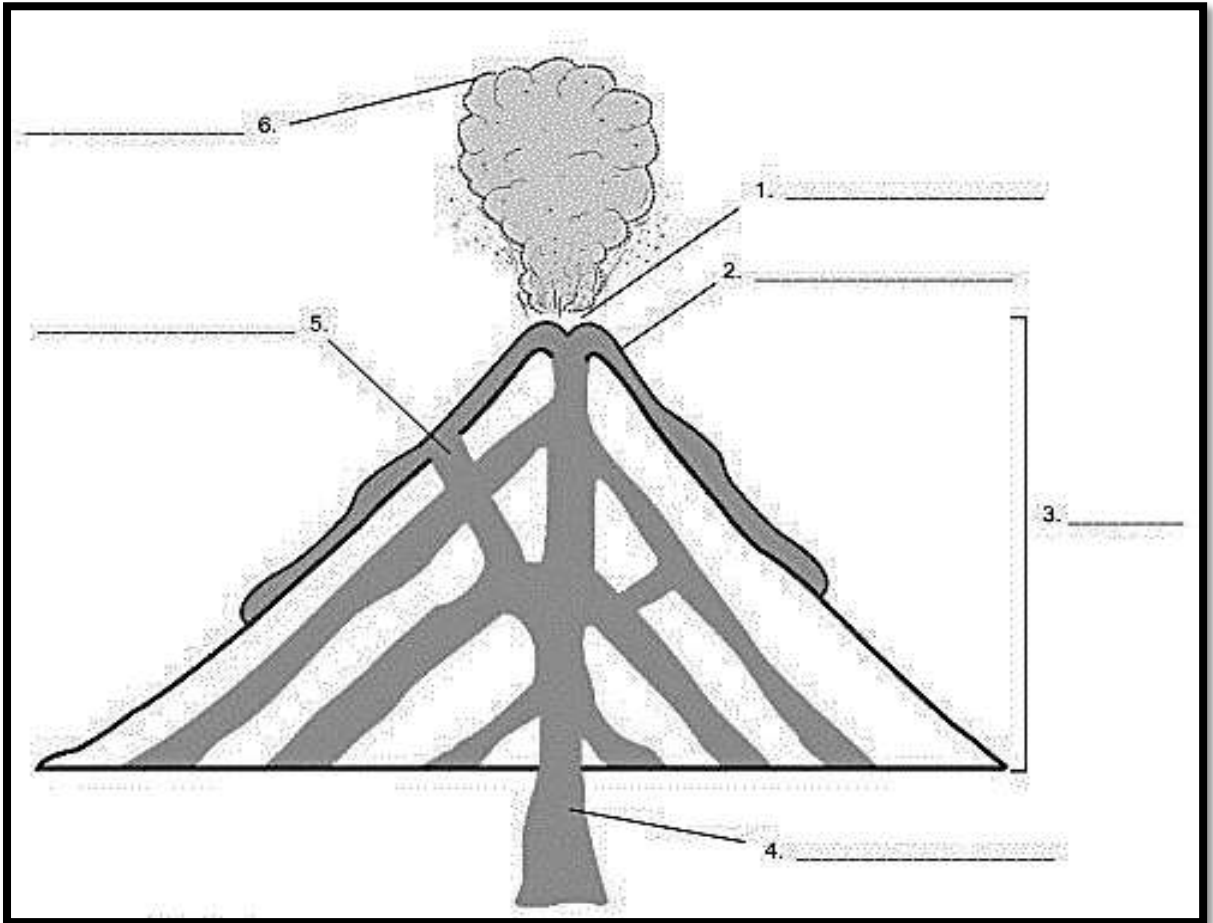

IV. State True or False:

1. The place where earthquake begins, below the Earth's surface is called Epicenter. ( )
2. Seismology is the study of earthquakes. ( )
3. The point on the Earth's surface just above the focus is called Epicenter. ( )
4. In India Himalayan Region are more prone to earthquake. ( )
5. We should not use lift during or immediately after an earthquake. ( )

V. Look at the picture and answer the following questions:



1. Which natural disaster is shown in the picture?

---

2. How does it occur?

---

3. How does it affect the lives of the people?

---

4. How would you help the people affected by such disaster?

---

5. What precaution you would take?

---

6. Which parts of India are more prone to this disaster?

---

\* \* \* \* \*